

dra

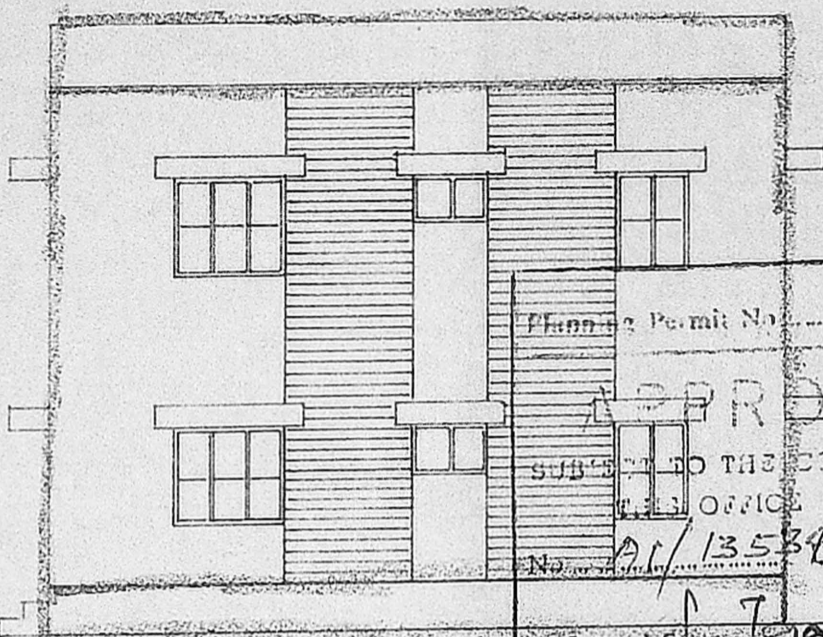

FRONT ELEVATION

Planning Permit No. **A/1264/90**
APPROVED
 SUBJECT TO THE CONDITIONS IN THE OFFICE LETTER.
 No. **A/13534/902/09/90**
 S. J. Jagan 2/9/90
 FOR MEMBER SECRETARY
 MADRAS METROPOLITAN
 DEVELOPMENT AUTHORITY
 No. 3, Paper Mills Road, Madras-11

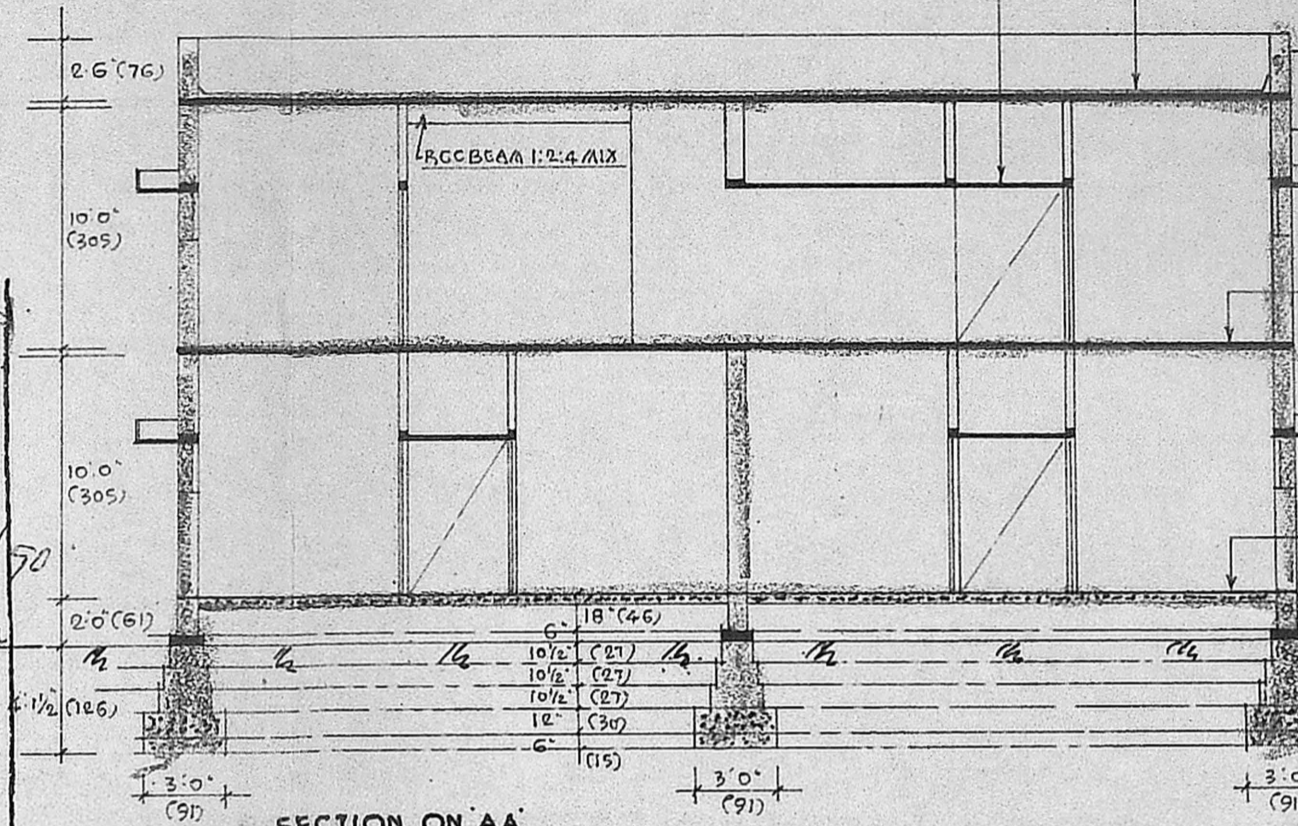

SECTION ON AA

RCC LOFT SLAB 1:2:4 MIX
 RCC ROOF SLAB 1:2:4 MIX WITH WEATHERING COURSE ABOVE
 9" (23) THICK PARAPET WALL 2'6" (76) HIGH
 STOCK BRICK WORK IN CA 1:6 MIX AND PLASTERED WITH CA 1:5 MIX
 RCC SUNSHADE AND LINTEL 1:2:4 MIX
 RCC FLOOR SLAB 1:2:4 MIX AND TOP FINISHED WITH MOSAIC TILES IN CA
 RCC SUNSHADE AND LINTEL 1:2:4 MIX
 FLOORING WITH C.C. 1:4:8 MIX AND TOP FINISHED WITH MOSAIC TILES IN CA
 RCC PLINTH BEAM 1:2:4 MIX
 STOCK BRICK WORK IN CA 1:6 MIX
 FOUNDS WITH C.C. 1:4:8 MIX
 SAND FILLING.

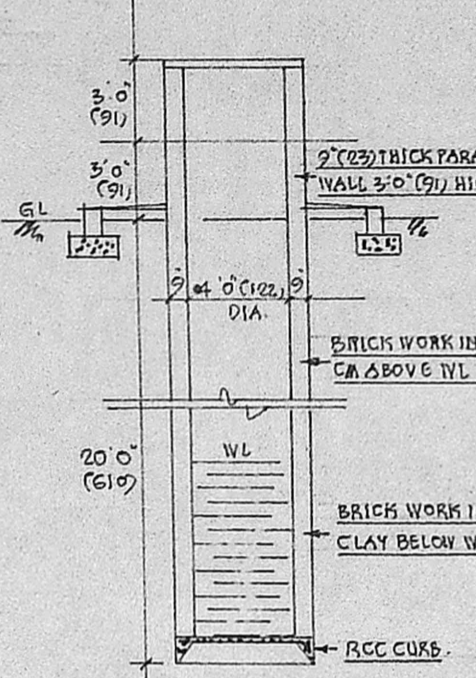

SECTION OF 4" (102) DIA. WELL

DETAILS OF JOINERY

D	DOOR PANELLED	3'3" x 6'6" (100 x 200)
D1	Do.	3'0" x 6'6" (91 x 200)
D2	Do.	2'6" x 6'6" (76 x 200)
W	WINDOW GLAZED	4'6" x 4'0" (137 x 122)
W1	Do.	3'0" x 4'0" (91 x 122)
W2	Do.	4'6" x 3'0" (137 x 91)
V	VENTILATOR GLAZED	3'0" x 2'0" (91 x 61)
G	STEEL GRILL WORK	6'0" x 4'0" (183 x 122)

A/1252A(90)

NOTE:

- MEASUREMENTS IN BRACKETS ARE METRIC (CENTIMETRE)
- AREA OF THE SITE UNDER REF. 2400 SQFT (222.96 m²)
- PLINTH AREA OF PRO. CONSTN. 1350 SQFT IN GF
- Do. Do. 1350 SQFT IN FF
- PRO. PLOT COVERAGE - 56.7%

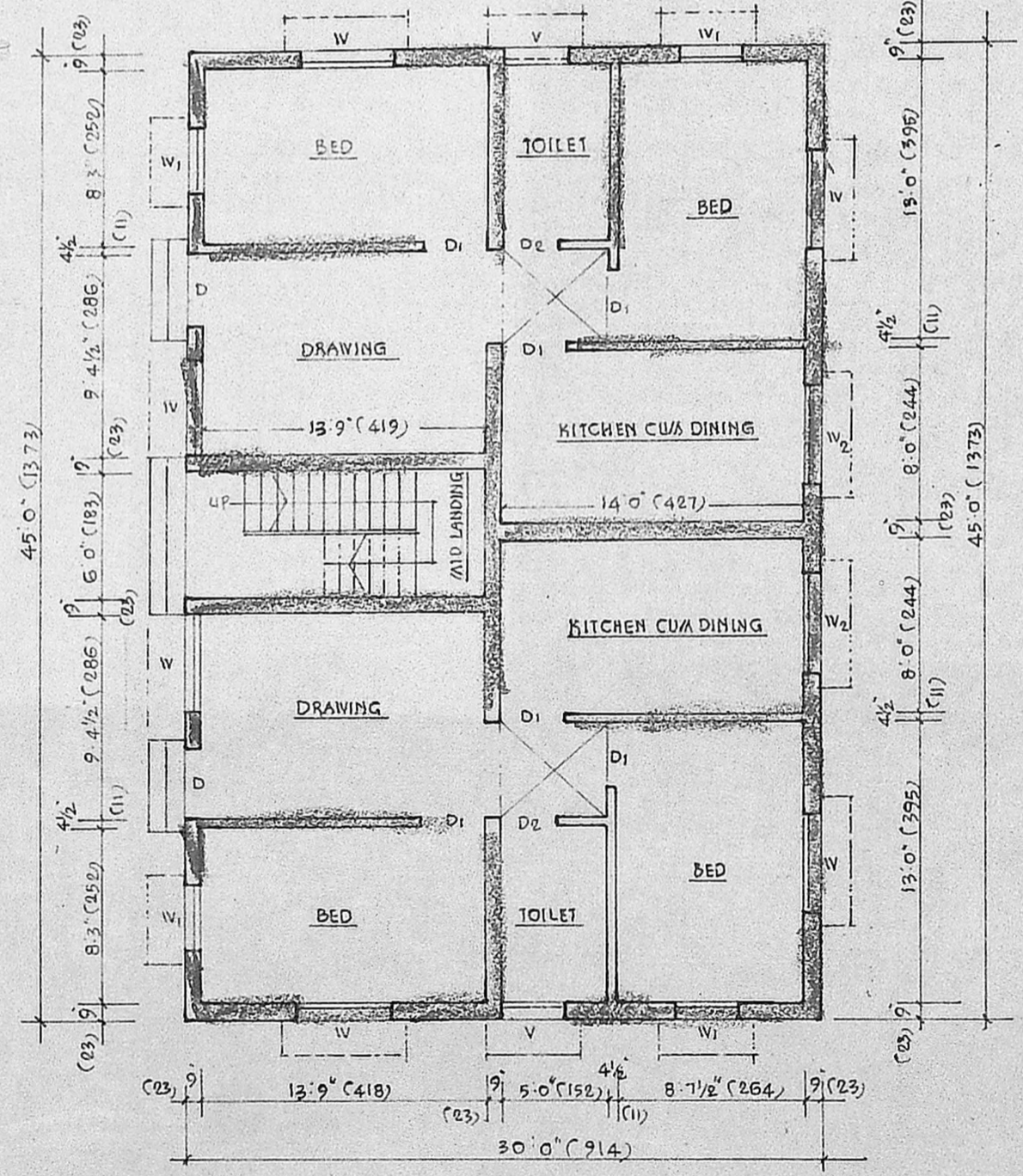

PLAN OF GROUND FLOOR

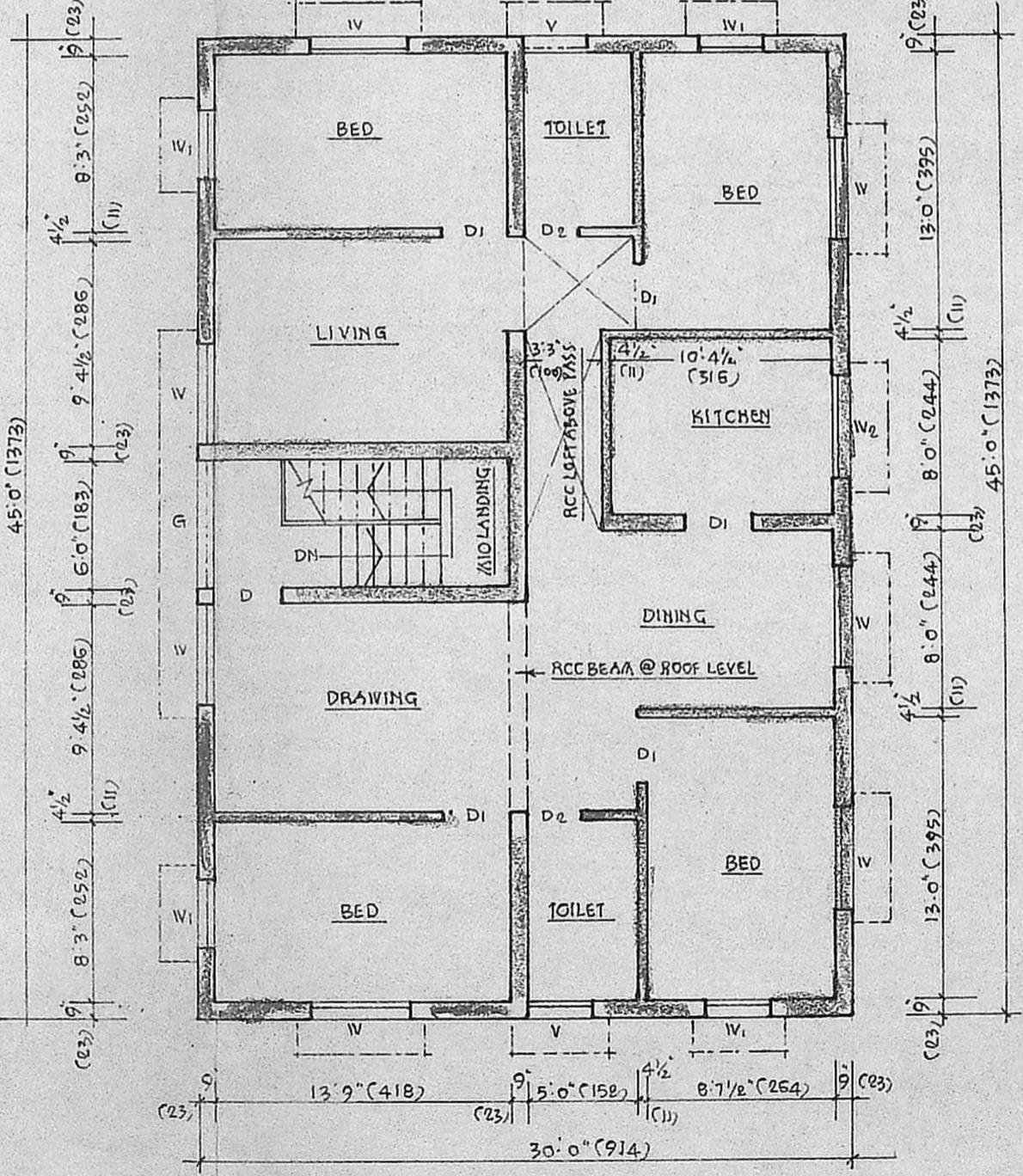

PLAN OF FIRST FLOOR

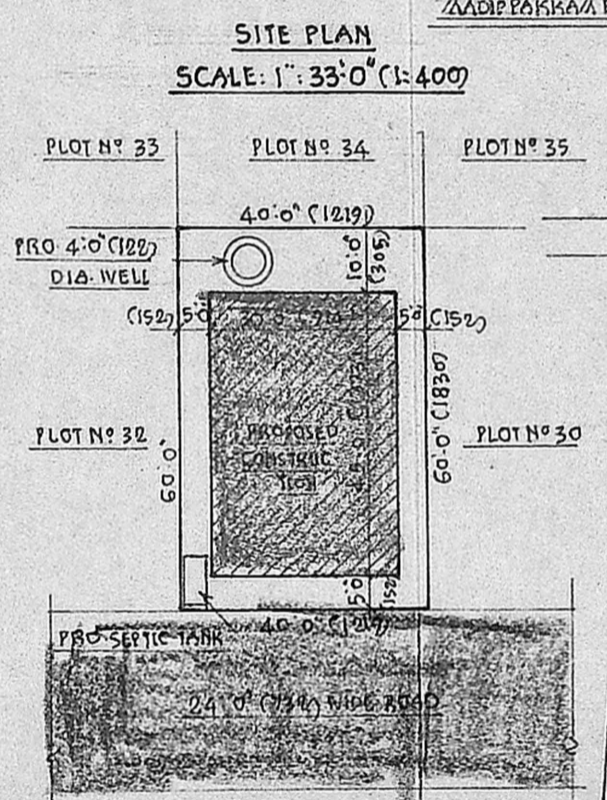

SITE PLAN
SCALE: 1" = 33'0" (1:400)

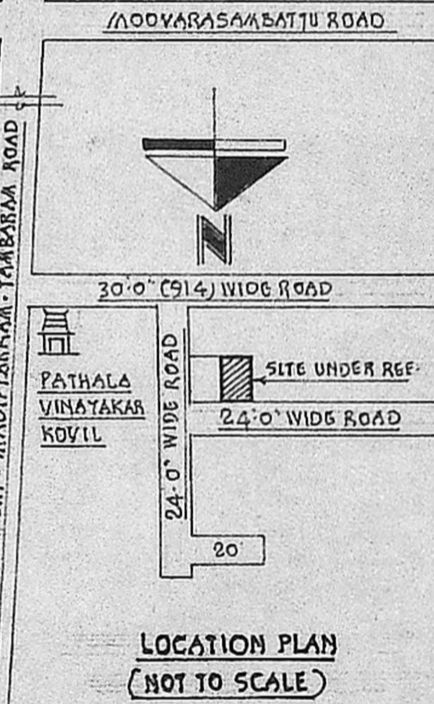

LOCATION PLAN
(NOT TO SCALE)

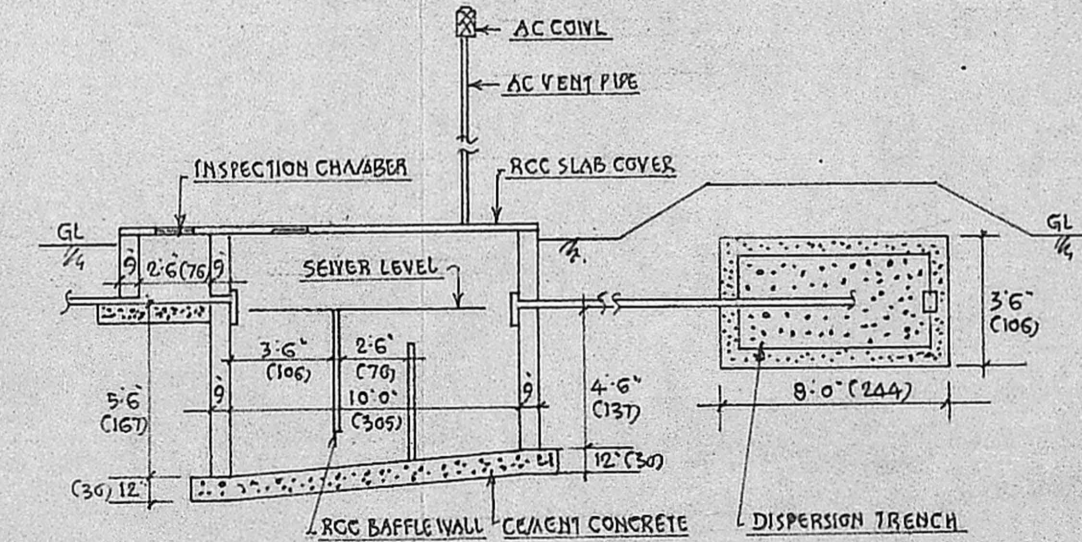

SECTIONAL DETAILS OF SEPTIC TANK & DISPERSION TRENCH

PROPOSED CONSTRUCTION OF A RESIDENTIAL BUILDING

FOR **SRI S. MOHAN & SRI S. NARAYANAN**

AT **PLOT NO 31 BALAJI NAGAR EXTN. IN S-N OF 65/1 OF ULLAGARAM - MADIPPAKKAM VILLAGE.**

SADIPPET TALUK, WITHIN ULLAGARAM - PUZHITHIVAKKAM TOWN PANCHAYAT LIMITS.

SCALE: 1" = 8'0" (1:100)

① S. Mohan
 ② S. Narayanan

OWNER(S)
V. Venkatesan

VENKATESAN, B.E. M.Sc. M.L.D. CIVIL ENGINEER
 Class I Licensed Surveyor No. 8 CORPORATION OF MADRAS
 No. 3, Paper Mills Road, First Floor Near Perambur Church, Madras-11
 LICENSED SURVEYOR: